

Son Font

4 Bedrooms | 3 Bathrooms





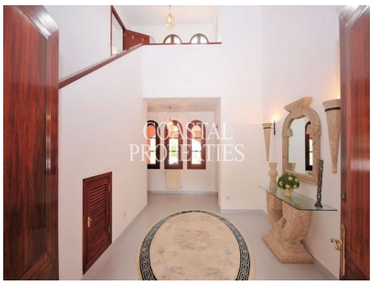

Villa, with 4 bedrooms, 3 bathrooms for sale in Son Font near the village of Calvia, Mallorca. The house has a constructed area of 420 sqm including terrace area, plot size 3,142 sqm. Son Font is a located in a lovely area surrounded by nature here you have the feel of living in the countryside but…

COASTAL PROPERTIES MALLORCA

€0

REF: 2216

Central Office: Avda. De la Playa #5 Local 1 Palma Nova, Calvia, Baleares 07181
Email: info@coastalpropertiesmallorca.com
Call: 0034 971681930